

Insulation  
US

# Purchasing Guide Kingspan GreenGuard<sup>®</sup>

Effective: January 1, 2021  
Replaces: October 15, 2019

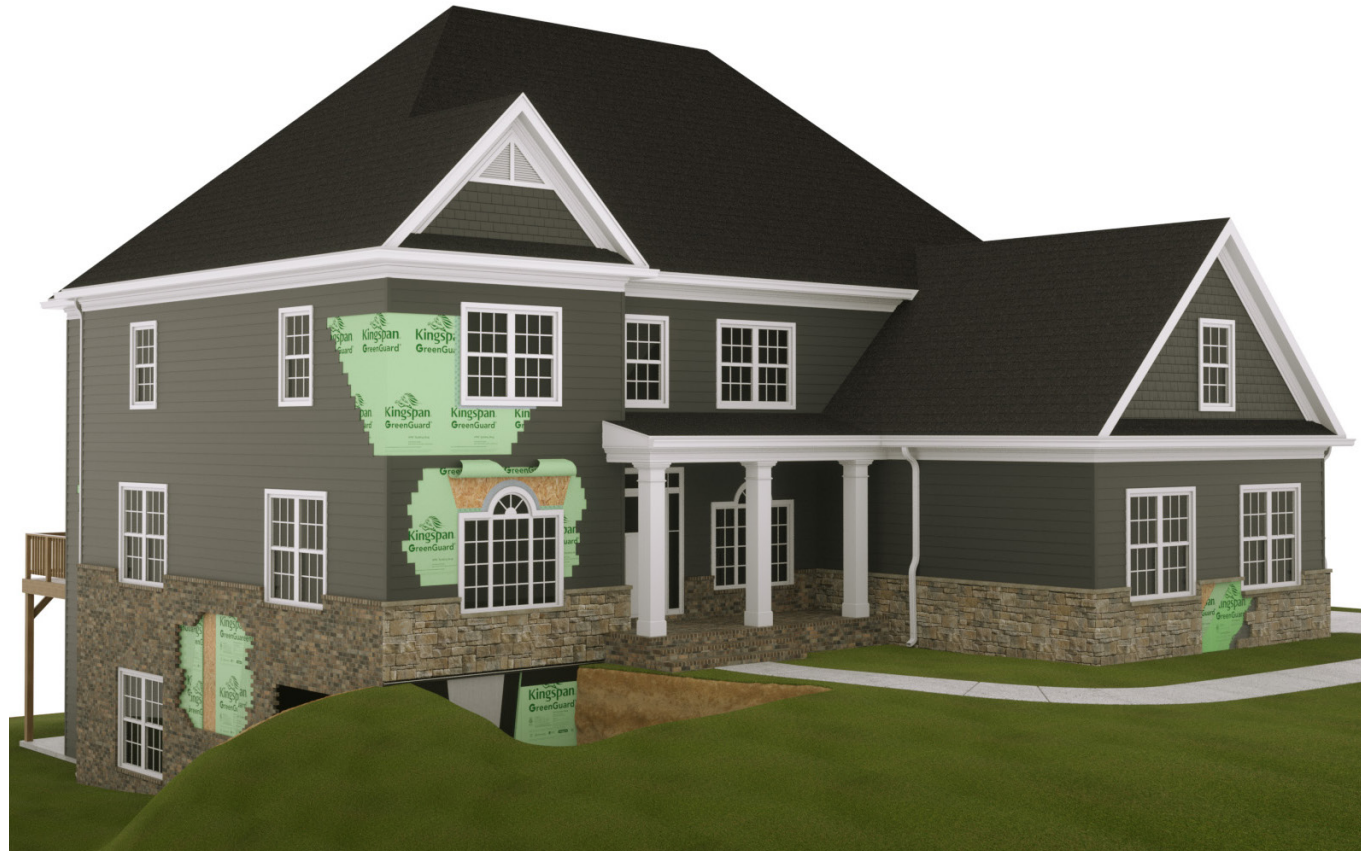

# Contents

## GreenGuard®

---

|  |           |  |           |
|--|-----------|--|-----------|
| <b>Greenguard® Product Ordering Information</b>  | <b>3</b>  | <b>Siding Underlayment</b>                 | <b>16</b> |
| <b>Zone Map</b>                                  | <b>4</b>  | <b>Roofing Cover Board</b>                 | <b>17</b> |
| <b>XPS Insulation Board</b>                      | <b>5</b>  | <b>Drainage Mat for Rainscreen Systems</b> | <b>18</b> |
| GreenGuard® Type IV 25 PSI XPS Insulation Board  | 5         |  |           |
| GreenGuard® Type VI 40 PSI XPS Insulation Board  | 6         | <b>Waterproofing Protection Board</b>      | <b>18</b> |
| GreenGuard® Type VII 60 PSI XPS Insulation Board | 7         |  |           |
| <b>XPS LG Insulation Board</b>                   | <b>8</b>  | <b>Attic Rafter Vents</b>                  | <b>19</b> |
| GreenGuard® GG25-LG XPS Insulation Board         | 8         |  |           |
| GreenGuard® GG40-LG XPS Insulation Board         | 9         |  |           |
| GreenGuard® GG60-LG XPS Insulation Board         | 10        |  |           |
| <b>Seam Tape</b>                                 | <b>11</b> |  |           |
| <b>Flashing</b>                                  | <b>11</b> |  |           |
| <b>Building Wrap</b>                             | <b>12</b> |  |           |
| GreenGuard® C2000 Building Wrap                  | 12        |  |           |
| GreenGuard® RainDrop® 3D Building Wrap           | 12        |  |           |
| GreenGuard® HPW™ Building Wrap                   | 13        |  |           |
| GreenGuard® RainArmor™ Building Wrap             | 13        |  |           |
| GreenGuard® MAX™ Building Wrap                   | 14        |  |           |
| GreenGuard® VW™ Building Wrap                    | 14        |  |           |
| <b>Sheathing</b>                                 | <b>15</b> |  |           |
| GreenGuard® SLX - Shiplap Edge Sheathing         | 15        |  |           |
| GreenGuard® Plygood® Sheathing                   | 15        |  |           |
| GreenGuard® Plygood® Ultra Sheathing             | 15        |  |           |

---

# Ordering Kingspan GreenGuard® Products

---

## Purchase Orders

Provide exact street address (including building #, Lot #, etc. no P.O. Boxes).

Provide Key Contact and Delivery Contact for each order with the following information:

- Name
- Phone #
- E-mail Address

---

Order IDs are listed in this GreenGuard® Purchasing Guide for use on POs.

---

All Materials should be ordered in pallet quantities (pallets cannot be broken down), with the exception of Tape / Flashing as these are shipped out in cases.

Correct Unit of Measurement is as follows:

- Insulation Board - MSF or BDFT
- Building Wrap - Rolls
- Fanfold - Squares
  - Q Series product - Bundles
- Tape - Cases

---

Shipping requirements - Specify if there is a need for:

- Special truck requirement due to the type of dock i.e. cannot take a step deck truck, please ship order via standard flatbed truck.
- Tarping of goods in transit.
- If there are specific receiving hours at the delivery location, please identify them on the PO.

---

## Carrier Transport from the Kingspan Winchester, VA Plant

Full Truck Load - Ships within 5 business days upon receipt of order confirmation.

Less than a Truck Load - Ships within 10 business days upon receipt of order confirmation.

---

All orders must meet a minimum order requirement of \$6,000.

All orders containing only GreenGuard® Seam Tape and Flashing will have a minimum order requirement of \$2,500.

- Any order below this minimum order requirement will incur a freight charge of \$20.00 per box.
- If the GreenGuard® Seam Tape and Flashing is ordered as part of a mixed load containing other GreenGuard® products, including Building Wrap, XPS, Underlayment, Sheathing, Roofing Cover Board or Drainage Mat, the minimum order standards will apply and the \$20 charge per box would not be applicable.

All Zone 2 orders must meet a minimum order requirement of a full truck load with the exception of Custom Print, Tape / Flashing. Specific minimum order quantity for each product can be found at the bottom of Pages 7-17 in this GreenGuard® Purchasing Guide.

---

A \$100.00 drop charge applies to any order less than a truckload with the exception of orders containing only Tape / Flashing as these ship via UPS.

- Drop charge is incurred for every stop a truck driver has to make.

Jobsite Deliveries

- Provide the exact shipping address.
- Provide primary and secondary Job Site Contact - Name, Phone #, truck arrival time.
- Note any special requirements - i.e. driver is required to report to guard shack for check-in.

---

Freight Surcharge

- There is a \$200 per truckload freight surcharge on all new orders with prepaid freight terms.
- Less than truckload orders will have the standard drop charge and will be charged a \$100 freight surcharge.

---

Customer Pick Up (CPU) Orders

- A CPU number will be assigned and provided when the material is ready for collection.
  - Please clearly note on PO and within e-mail submittal that the order is for Customer Pick Up (CPU).
  - Pick up allowances - for applicable products, \$50 per pallet up to \$250 total. Kingspan will not permit pick up without the pick up number.
-

# Zone Map and Customer Service Contact Information

## Zone Map

Kingspan Insulation has Sales Representatives who can help you choose the right product for your project, pricing and order quantities per territory.

US order zones:

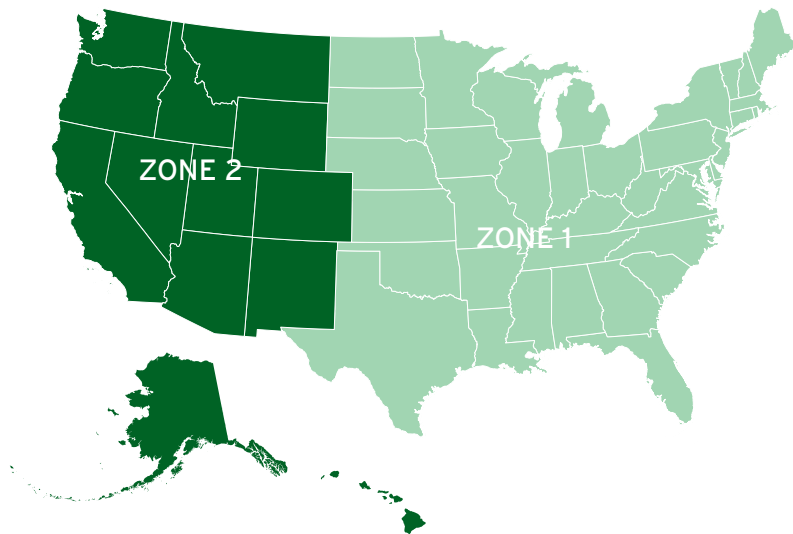

Zone 1: AL, AR, CT, DE, FL, GA, IL, IN, IA, KS, KY, LA, MA, MD, ME, MI, MN, MS, MO, NE, NH, NJ, NY, NC, ND, OH, OK, PA, RI, SC, SD, TN, TX, VT, VA, WV, WI

Zone 2: AK, AZ, CA, CO, HI, ID, MT, NV, NM, OR, UT, WA, WY

For sales in Canada, please contact your sales representatives for availability.

## Customer Service Contact Information

To place an order, contact the Kingspan Insulation Customer Service Center:

Phone: 1-800-336-2240

Local Phone: 678-589-7300

Fax: 1-800-296-9027

Local Fax: 678-589-7325

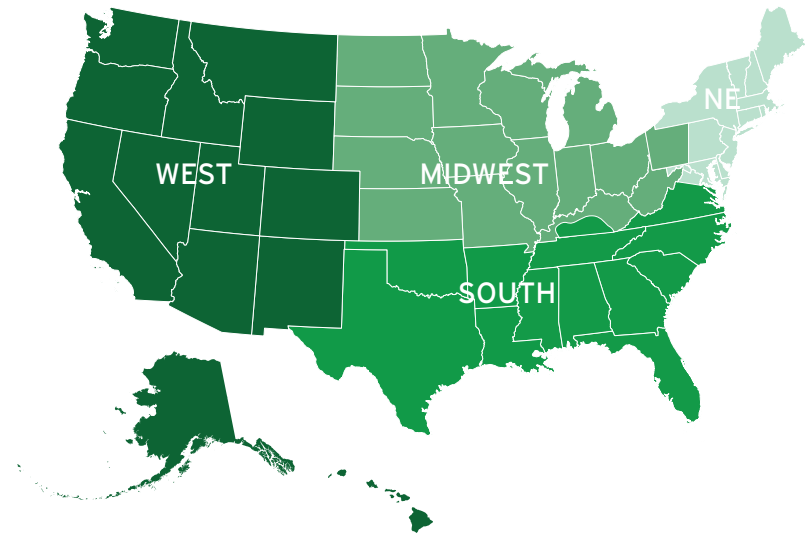

To email your order, please use the following:

| Region    | States   | Customer Service Email       |
|-----------|--|------------------------------|
| Northeast | CT, DC, DE, MA, MD, ME, NH, NJ, NY, E. PA, RI, N. VA, VT         | northeastorders@kingspan.com |
| South     | AL, AR, FL, GA, S. KY, LA, MS, NC, OK, SC, TN, TX, S. VA         | southorders@kingspan.com     |
| Midwest   | IA, IL, IN, KS, N. KY, MI, MN, MO, ND, NE, OH, W. PA, SD, WI, WV | midwestorders@kingspan.com   |
| West      | AK, AZ, CA, CO, HI, ID, MT, NM, NV, OR, UT, WA, WY               | westorders@kingspan.com      |

For general inquiries please contact: [customer.service3@kingspan.com](mailto:customer.service3@kingspan.com)

# GreenGuard®

## Type IV 25 PSI XPS Insulation Board

### Product Data

- For use as general purpose insulation for roofing, wall and foundation applications requiring 25 psi minimum compressive strength
- R-Value of 5.0 per inch of thickness increases energy efficiency of structures
- Meets and exceeds all C578 Type IV and Type X specifications

### Shiplap Edge



| Order ID              | Material ID | Size             | Packaging         |                   |                   |
|-----------------------|-------------|------------------|-------------------|-------------------|-------------------|
|                       |             |                  | Pieces per Bundle | Pieces per Pallet | Sq/Ft. per Pallet |
| <b>2' x 8' Sheets</b> |             |                  |                   |                   |                   |
| 50485                 | L28056      | 1/2" x 2' x 8'   | 20                | 320               | 5120              |
| 50485                 | L28075      | 3/4" x 2' x 8'   | 18                | 252               | 4032              |
| 50493                 | L28100      | 1" x 2' x 8'     | 16                | 192               | 3072              |
| 50492                 | L28150      | 1 1/2" x 2' x 8' | 16                | 128               | 2048              |
| 50494                 | L28200      | 2" x 2' x 8'     | 12                | 96                | 1536              |
| <b>4' x 8' Sheets</b> |             |                  |                   |                   |                   |
| 50499                 | L48100      | 1" x 4' x 8'     | 16                | 96                | 3072              |
| 50500                 | L48200      | 2" x 2' x 8'     | 8                 | 48                | 1536              |

### Score Board



Scored 16"

| Order ID              | Material ID | Size             | Pieces per Bundle | Pieces per Pallet | Sq/Ft. per Pallet |
|-----------------------|-------------|------------------|-------------------|-------------------|-------------------|
| <b>4' x 8' Sheets</b> |             |                  |                   |                   |                   |
| 50522                 | S48100      | 1" x 4' x 8'     | 16                | 96                | 3072              |
| 50524                 | S48150      | 1 1/2" x 2' x 8' | 16                | 64                | 2048              |
| 50525                 | S48200      | 2" x 4' x 8'     | 8                 | 48                | 1536              |
| 50526                 | S48250      | 2 1/2" x 4' x 8' | 4                 | 36                | 1152              |
| 50527                 | S48300      | 3" x 4' x 8'     | 5                 | 30                | 960               |

### Square Edge



| Order ID                             | Material ID | Size              | Pieces per Bundle | Pieces per Pallet | Sq/Ft. per Pallet |
|--------------------------------------|-------------|-------------------|-------------------|-------------------|-------------------|
| <b>16' x 8' Sheets - 1/2 Pallets</b> |             |                   |                   |                   |                   |
| 43097*                               | M18100      | 1" x 16" x 8'     | 12                | 144               | 1536              |
| 43098*                               | M18150      | 1 1/2" x 16" x 8' | 8                 | 96                | 1024              |
| 43100                                | M18200      | 2" x 16" x 8'     | 6                 | 72                | 768               |
| 43102                                | M18250      | 2 1/2" x 16" x 8' | 6                 | 54                | 576               |
| 43101                                | M18300      | 3" x 16" x 8'     | 5                 | 45                | 480               |
| <b>2' x 8' Sheets</b>                |             |                   |                   |                   |                   |
| 50503                                | M28100      | 1" x 2' x 8'      | 16                | 192               | 3072              |
| 50504                                | M28150      | 1 1/2" x 2' x 8'  | 16                | 128               | 2048              |
| 50505                                | M28200      | 2" x 2' x 8'      | 12                | 96                | 1536              |
| 38293                                | M28300      | 3" x 2' x 8'      | 6                 | 60                | 960               |
| 38345                                | M28400      | 4" x 2' x 8'      | 6                 | 48                | 768               |
| <b>4' x 8' Sheets</b>                |             |                   |                   |                   |                   |
| 50508                                | M48056      | 1/2" x 4' x 8'    | 20                | 160               | 5120              |
| 50509                                | M48075      | 3/4" x 4' x 8'    | 14                | 126               | 4032              |
| 50512                                | M48100      | 1" x 4' x 8'      | 16                | 96                | 3072              |
| 50514                                | M48150      | 1 1/2" x 4' x 8'  | 16                | 64                | 2048              |
| 50516                                | M48200      | 2" x 4' x 8'      | 8                 | 48                | 1536              |
| 50520                                | M48300      | 3" x 4' x 8'      | 5                 | 30                | 960               |
| 38344                                | M48400      | 4" x 4' x 8'      | 6                 | 24                | 768               |

\*MTO Product

# GreenGuard® Type VI 40 PSI XPS Insulation Board

## Product Data

- For use as general purpose insulation for roofing, wall and foundation applications requiring 40 psi minimum compressive strength
- R-Value of 5.0 per inch of thickness increases energy efficiency of structures
- Meets ASTM C578, Type VI requirements

## Drainage Board



| Order ID              | Material ID | Size         | Packaging         |                   |                   |
|-----------------------|-------------|--------------|-------------------|-------------------|-------------------|
|                       |             |              | Pieces per Bundle | Pieces per Pallet | Sq/Ft. per Pallet |
| <b>2' x 8' Sheets</b> |             |              |                   |                   |                   |
| 38348                 | R2820TYP6   | 2" x 2' x 8' | 12                | 96                | 1536              |
| 38346                 | R2830TYP6   | 3" x 2' x 8' | 6                 | 60                | 960               |

## Square Edge



| Order ID              | Material ID | Size         | Pieces per Bundle | Pieces per Pallet | Sq/Ft. per Pallet |
|-----------------------|-------------|--------------|-------------------|-------------------|-------------------|
| <b>2' x 8' Sheets</b> |             |              |                   |                   |                   |
| 50506                 | M28200TYP6  | 2" x 2' x 8' | 12                | 96                | 1536              |
| 38294                 | M28300TYP6  | 3" x 2' x 8' | 6                 | 60                | 960               |
| <b>4' x 8' Sheets</b> |             |              |                   |                   |                   |
| 50517                 | M28200TYP6  | 2" x 4' x 8' | 8                 | 48                | 1536              |
| 50521                 | M28200TYP6  | 3" x 4' x 8' | 5                 | 30                | 960               |
| 39982                 | M28200TYP6  | 4" x 4' x 8' | 6                 | 24                | 768               |

# GreenGuard®

## Type VII 60 PSI XPS Insulation Board

### Product Data

- For use as general purpose insulation for roofing, wall and foundation applications requiring 60 psi minimum compressive strength
- R-Value of 5.0 per inch of thickness increases energy efficiency of structures
- Meets ASTM C578, Type VII requirements

### Drainage Board

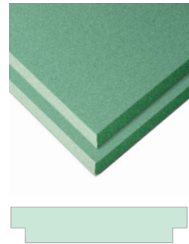

| Order ID              | Material ID | Size             | Packaging         |                   |                   |
|-----------------------|-------------|------------------|-------------------|-------------------|-------------------|
|                       |             |                  | Pieces per Bundle | Pieces per Pallet | Sq/Ft. per Pallet |
| <b>2' x 8' Sheets</b> |             |                  |                   |                   |                   |
| 38350*                | R28150TYP7  | 1 1/2" x 2' x 8' | 16                | 128               | 2048              |
| 38349                 | R28200TYP7  | 2" x 2' x 8'     | 12                | 96                | 1536              |
| 38347                 | R28300TYP7  | 3" x 2' x 8'     | 6                 | 60                | 960               |

\*MTO Product

### Square Edge



| Order ID              | Material ID | Size             | Pieces per Bundle | Pieces per Pallet | Sq/Ft. per Pallet |
|-----------------------|-------------|------------------|-------------------|-------------------|-------------------|
| <b>2' x 8' Sheets</b> |             |                  |                   |                   |                   |
| 35659                 | M28150TYP7  | 1 1/2" x 2' x 8' | 16                | 128               | 2048              |
| 34621                 | M28200TYP7  | 2" x 2' x 8'     | 12                | 96                | 1536              |
| 37429                 | M28300TYP7  | 3" x 2' x 8'     | 6                 | 60                | 960               |
| <b>4' x 8' Sheets</b> |             |                  |                   |                   |                   |
| 37426                 | M48200TYP7  | 2" x 4' x 8'     | 8                 | 48                | 1536              |
| 37428                 | M48300TYP7  | 3" x 4' x 8'     | 5                 | 30                | 960               |

Pricing: Contact Kingspan Representative.  
 Packaging: Boards are film banded into 10"-18" bundles. The bundles are stacked on pallet to a 90"-96" product height.  
 Pallets are (WxLxH) 4' x 8' x 8' or 4' x 9' x 8'  
 \*MTO products: Made-to-order products have a one truckload minimum and require a four week lead time.  
 Purchasing Guide Effective January 1, 2021  
 Replaces October 1, 2019

# GreenGuard® GG25-LG XPS Insulation Board

## Product Data

- For use as general purpose insulation for roofing, wall and foundation applications requiring 25 psi minimum compressive strength
- Produced with HFO blowing agent for GWP less than 50
- R-Value of 5.0 per inch of thickness increases energy efficiency of structures
- Meets and exceeds all ASTM C578 Type IV and Type X specifications

## Shiplap Edge

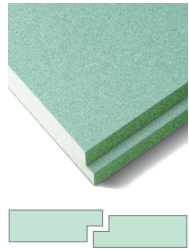

| Order ID              | Material ID | Size             | Packaging         |                   |                   |
|-----------------------|-------------|------------------|-------------------|-------------------|-------------------|
|                       |             |                  | Pieces per Bundle | Pieces per Pallet | Sq/Ft. per Pallet |
| <b>2' x 8' Sheets</b> |             |                  |                   |                   |                   |
| 49648                 | L28056LG    | 1/2" x 2' x 8'   | 20                | 320               | 5120              |
| 49649                 | L28075LG    | 3/4" x 2' x 8'   | 18                | 252               | 4032              |
| 49650                 | L28100LG    | 1" x 2' x 8'     | 16                | 192               | 3072              |
| 51542                 | L28150LG    | 1 1/2" x 2' x 8' | 16                | 128               | 2048              |
| 51468                 | L28200LG    | 2" x 2' x 8'     | 12                | 96                | 1536              |
| <b>4' x 8' Sheets</b> |             |                  |                   |                   |                   |
| 51470                 | L48100LG    | 1" x 4' x 8'     | 16                | 96                | 3072              |
| 50551                 | L48200LG    | 2" x 4' x 8'     | 8                 | 48                | 1536              |

## Score Board



Scored 16"

| Order ID              | Material ID | Size             | Pieces per Bundle | Pieces per Pallet | Sq/Ft. per Pallet |
|-----------------------|-------------|------------------|-------------------|-------------------|-------------------|
| <b>4' x 8' Sheets</b> |             |                  |                   |                   |                   |
| 49663                 | S48100LG    | 1" x 4' x 8'     | 16                | 96                | 3072              |
| 49664                 | S48150LG    | 1 1/2" x 4' x 8' | 16                | 64                | 2048              |
| 49665                 | S48200LG    | 2" x 4' x 8'     | 8                 | 48                | 1536              |
| 49666                 | S48250LG    | 2 1/2" x 4' x 8' | 4                 | 36                | 1152              |
| 49667                 | S48300LG    | 3" x 4' x 8'     | 5                 | 30                | 960               |

## Square Edge



| Order ID                             | Material ID | Size              | Pieces per Bundle | Pieces per Pallet | Sq/Ft. per Pallet |
|--------------------------------------|-------------|-------------------|-------------------|-------------------|-------------------|
| <b>16' x 8' Sheets - 1/2 Pallets</b> |             |                   |                   |                   |                   |
| 51552*                               | M18100LG    | 1" x 16' x 8'     | 12                | 144               | 1536              |
| 51553*                               | M18150LG    | 1 1/2" x 16' x 8' | 8                 | 96                | 1024              |
| 51554                                | M18200LG    | 2" x 16' x 8'     | 6                 | 72                | 768               |
| 51555                                | M18250LG    | 2 1/2" x 16' x 8' | 6                 | 54                | 576               |
| 51543                                | M18300LG    | 3" x 16' x 8'     | 5                 | 45                | 480               |
| <b>2' x 8' Sheets</b>                |             |                   |                   |                   |                   |
| 49651                                | M28100LG    | 1" x 2' x 8'      | 16                | 192               | 3072              |
| 49652                                | M28150LG    | 1 1/2" x 2' x 8'  | 16                | 128               | 2048              |
| 49653                                | M28200LG    | 2" x 2' x 8'      | 12                | 96                | 1536              |
| 49655                                | M28300LG    | 3" x 2' x 8'      | 6                 | 60                | 960               |
| 51559                                | M28400LG    | 4" x 2' x 8'      | 6                 | 48                | 768               |
| <b>4' x 8' Sheets</b>                |             |                   |                   |                   |                   |
| 49656                                | M48056LG    | 1/2" x 4' x 8'    | 20                | 160               | 5120              |
| 49657                                | M48075LG    | 3/4" x 4' x 8'    | 14                | 126               | 4032              |
| 51560                                | M48100LG    | 1" x 4' x 8'      | 16                | 96                | 3072              |
| 51561                                | M48150LG    | 1 1/2" x 4' x 8'  | 16                | 64                | 2048              |
| 49658                                | M48200LG    | 2" x 4' x 8'      | 8                 | 48                | 1536              |
| 49660                                | M48300LG    | 3" x 4' x 8'      | 5                 | 30                | 960               |
| 51565                                | M48400LG    | 4" x 4' x 8'      | 6                 | 24                | 768               |

\*MTO Product



# GreenGuard®

## GG40-LG XPS Insulation Board

### Product Data

- For use as general purpose insulation for roofing, wall and foundation applications requiring 40 psi minimum compressive strength
- Produced with HFO blowing agent for GWP less than 50
- R-Value of 5.0 per inch of thickness increases energy efficiency of structures
- Meets ASTM C578, Type VI requirements

### Drainage Board



| Packaging      |              |              |                   |                   |                   |
|----------------|--------------|--------------|-------------------|-------------------|-------------------|
| Order ID       | Material ID  | Size         | Pieces per Bundle | Pieces per Pallet | Sq/Ft. per Pallet |
| 2' x 8' Sheets |              |              |                   |                   |                   |
| 60420          | R28200TYP6LG | 2" x 2' x 8' | 12                | 96                | 1536              |
| 51568          | R28300TYP6LG | 3" x 2' x 8' | 6                 | 60                | 960               |

### Square Edge



| Order ID       | Material ID  | Size         | Pieces per Bundle | Pieces per Pallet | Sq/Ft. per Pallet |
|----------------|--------------|--------------|-------------------|-------------------|-------------------|
| 2' x 8' Sheets |              |              |                   |                   |                   |
| 60506          | M28200TYP6LG | 2" x 2' x 8' | 12                | 96                | 1536              |
| 60507          | M28300TYP6LG | 3" x 2' x 8' | 6                 | 60                | 960               |
| 4' x 8' Sheets |              |              |                   |                   |                   |
| 51562          | M48200TYP6LG | 2" x 4' x 8' | 8                 | 48                | 1536              |
| 49661          | M48300TYP6LG | 3" x 4' x 8' | 5                 | 30                | 960               |
| 51566          | M48400TYP6LG | 4" x 4' x 8' | 6                 | 24                | 768               |

# GreenGuard®

## GG60-LG XPS Insulation Board

### Product Data

- For use as general purpose insulation for roofing, wall and foundation applications requiring 60 psi minimum compressive strength
- Produced with HFO blowing agent for GWP less than 50
- R-Value of 5.0 per inch of thickness increases energy efficiency of structures
- Meets ASTM C578, Type VII requirements

### Drainage Board



| Order ID              | Material ID  | Size             | Packaging         |                   | Sq/Ft. per Pallet |
|-----------------------|--------------|------------------|-------------------|-------------------|-------------------|
|                       |              |                  | Pieces per Bundle | Pieces per Pallet |                   |
| <b>2' x 8' Sheets</b> |              |                  |                   |                   |                   |
| 60508*                | R28150TYP7LG | 1 1/2" x 2' x 8' | 16                | 128               | 2048              |
| 49662                 | R28200TYP7LG | 2" x 2' x 8'     | 12                | 96                | 1536              |
| 51567                 | R28300TYP7LG | 3" x 2' x 8'     | 6                 | 60                | 960               |

\*MTO Product

### Square Edge



| Order ID              | Material ID  | Size             | Pieces per Bundle | Pieces per Pallet | Sq/Ft. per Pallet |
|-----------------------|--------------|------------------|-------------------|-------------------|-------------------|
| <b>2' x 8' Sheets</b> |              |                  |                   |                   |                   |
| 60417                 | M28150TYP7LG | 1 1/2" x 2' x 8' | 16                | 128               | 2048              |
| 49654                 | M28200TYP7LG | 2" x 2' x 8'     | 12                | 96                | 1536              |
| 51545                 | M28300TYP7LG | 3" x 2' x 8'     | 6                 | 60                | 960               |
| <b>4' x 8' Sheets</b> |              |                  |                   |                   |                   |
| 49659                 | M48200TYP7LG | 2" x 4' x 8'     | 8                 | 48                | 1536              |
| 51544                 | M48300TYP7LG | 3" x 4' x 8'     | 5                 | 30                | 960               |

# GreenGuard® Seam Tape and Flashing

## Seam Tape

- For use to seal seams on building wrap and insulation
- Adds protection against air and moisture penetration
- UV-stable and sticks tight in all seasons



| Packaging     |             |                |                |                  |
|---------------|-------------|----------------|----------------|------------------|
| Order ID      | Material ID | Size           | Rolls per Case | Cases per Pallet |
| 55 Yard Rolls |             |                |                |                  |
| 50231         | 1585TN      | 1 7/8" x 55 Yd | 16             | 64               |
| 50233         | T3055CT     | 2 7/8" x 55 Yd | 12             | 64               |

## Asphalt Flashing

- For use with building wrap, sheathing, windows, doors and other openings to create a complete water-resistant seal
- Rubber-modified asphalt adhesive
- Economical self-adhering membrane



| Packaging  |             |            |                |                  |
|------------|-------------|------------|----------------|------------------|
| Order ID   | Material ID | Size       | Rolls per Case | Cases per Pallet |
| 100' Rolls |             |            |                |                  |
| 50240      | TR04100     | 4" x 100'  | 12             | 27               |
| 50241      | TR06100     | 6" x 100'  | 8              | 27               |
| 50242      | TR09100     | 9" x 100'  | 4              | 36               |
| 50243      | TR012100    | 12" x 100' | 4              | 27               |

## SuperStretch Butyl Flashing

- Stretches to fit arched windows, corners and round protrusions



| Packaging |             |          |                |                  |
|-----------|-------------|----------|----------------|------------------|
| Order ID  | Material ID | Size     | Rolls per Case | Cases per Pallet |
| 75' Rolls |             |          |                |                  |
| 50244     | TS06075     | 6" x 75' | 4              | 32               |
| 50246     | TS09075     | 9" x 75' | 2              | 48               |

## Professional Flashing

- For use with building wrap, sheathing, windows, doors and other openings to create a complete water-resistant seal
- Butyl adhesive
- Economical self-adhering membrane

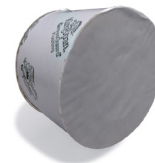

| Packaging |             |           |                |                  |
|-----------|-------------|-----------|----------------|------------------|
| Order ID  | Material ID | Size      | Rolls per Case | Cases per Pallet |
| 75' Rolls |             |           |                |                  |
| 39711     | TRF04075    | 4" x 75'  | 12             | 48               |
| 39713     | TRF06075    | 6" x 75'  | 8              | 48               |
| 39714     | TRF09075    | 9" x 75'  | 4              | 48               |
| 39715     | TRF12075    | 12" x 75' | 4              | 48               |
| 41065     | TRF18075    | 18" x 75' | 1              | 50               |

## Butyl Flashing

- For use with building wrap, sheathing, windows, doors and other openings to create a complete water-resistant seal
- Creates a permanent, watertight seal
- Adheres securely in broad temperature range



| Packaging |             |          |                |                  |
|-----------|-------------|----------|----------------|------------------|
| Order ID  | Material ID | Size     | Rolls per Case | Cases per Pallet |
| 75' Rolls |             |          |                |                  |
| 40200     | TBF04075    | 4" x 75' | 12             | 48               |
| 40221     | TBF06075    | 6" x 75' | 8              | 48               |
| 40222     | TBF09075    | 9" x 75' | 4              | 72               |

# GreenGuard® Building Wrap

## C2000

- Qualified air barrier
- Excellent water-resistive barrier
- Extremely high permeance



| Order ID              | Material ID   | Size       | Sq/Ft. per Roll | Packaging        | Pallet Footprint | Custom Printing \$ Per Roll |           |             |           |
|-----------------------|---------------|------------|-----------------|------------------|------------------|-----------------------------|-----------|-------------|-----------|
|                       |               |            |                 |                  |                  | 1 Color                     |           | 2 Color     |           |
|                       |               |            |                 | Rolls per Pallet |                  | 2-3 Pallets                 | 4 Pallets | 2-3 Pallets | 4 Pallets |
| <b>5' Wide Rolls</b>  |               |            |                 |                  |                  |                             |           |             |           |
| 50009                 | C200005168    | 5' x 168'  | 840             | 30               | 40" x 120"       | N/A                         | N/A       | N/A         | N/A       |
| 50010                 | C200005168C15 | 5' x 168'  | 840             | 15               | 40" x 120"       | N/A                         | N/A       | N/A         | N/A       |
| <b>10' Wide Rolls</b> |               |            |                 |                  |                  |                             |           |             |           |
| 50007                 | C200010125    | 10' x 125' | 1250            | 30               | 40" x 120"       | N/A                         | N/A       | N/A         | N/A       |
| 50008                 | C200010125C15 | 10' x 125' | 1250            | 15               | 40" x 120"       | N/A                         | N/A       | N/A         | N/A       |

## RainDrop® 3D

- Provides advanced moisture management
- Drainage channels move water away from the wall
- Excellent air and water barrier performance



| Order ID              | Material ID | Size       | Sq/Ft. per Roll | Packaging        | Pallet Footprint | 1 Color     |           | 2 Color     |           |
|-----------------------|-------------|------------|-----------------|------------------|------------------|-------------|-----------|-------------|-----------|
|                       |             |            |                 |                  |                  | 2-3 Pallets | 4 Pallets | 2-3 Pallets | 4 Pallets |
|                       |             |            |                 | Rolls per Pallet |                  |             |           |             |           |
| <b>3' Wide Rolls</b>  |             |            |                 |                  |                  |             |           |             |           |
| 50106                 | RD03125     | 3' x 125'  | 375             | 40               | 46" x 48"        | N/A         | N/A       | N/A         | N/A       |
| <b>9' Wide Rolls</b>  |             |            |                 |                  |                  |             |           |             |           |
| 50108                 | RD09125     | 9' x 125'  | 1125            | 40               | 40" x 109"       | 3.20        | 2.00      | 5.00        | 4.20      |
| <b>10' Wide Rolls</b> |             |            |                 |                  |                  |             |           |             |           |
| 50098                 | RD10125     | 10' x 125' | 1250            | 40               | 40" x 120"       | 3.20        | 2.00      | 5.00        | 4.20      |

Pricing: Contact Kingspan Representative.  
Packaging: See tables above for packaging information.  
Purchasing Guide Effective January 1, 2021  
Replaces October 1, 2019

Custom Printing - Building Wrap  
Lead Time: After initial set up, all custom print orders will require a four week lead time.  
Printing: Due to production runs, Kingspan can produce 15% more or less custom print product. Print layout is subject to prior approval. Print repeat is once every 48 inches.  
Plate Charge: A one time charge to customer of \$400.00 will be assessed for each 30" x 20" custom printing plate. A one-time charge to the customer of \$800.00 for each 40" x 30" custom print plate.  
Agreement: Custom Print Request Form and Authorization Agreement must be completed in its entirety prior to custom print order being accepted.

# GreenGuard® Building Wrap

## HPW™

- Provides advanced moisture management
- Non-woven construction
- Qualified air barrier
- Residential and commercial applications



| Order ID              | Material ID | Size       | Sq/Ft. per Roll | Packaging        |                  | 1 Color     |           | 2 Color     |           |
|-----------------------|-------------|------------|-----------------|------------------|------------------|-------------|-----------|-------------|-----------|
|                       |             |            |                 | Rolls per Pallet | Pallet Footprint | 2-3 Pallets | 4 Pallets | 2-3 Pallets | 4 Pallets |
| <b>9' Wide Rolls</b>  |             |            |                 |                  |                  |             |           |             |           |
| 40041                 | HP09150     | 9' x 150'  | 1350            | 40               | 40" x 109"       | 3.85        | 2.30      | 6.00        | 5.00      |
| <b>10' Wide Rolls</b> |             |            |                 |                  |                  |             |           |             |           |
| 40042                 | HP10150     | 10' x 150' | 1500            | 40               | 40" x 120"       | 3.85        | 2.30      | 6.00        | 5.00      |

## RainArmor™

- Drainage wrap with patented weather channeling technology
- Non-woven construction
- Qualified air barrier
- Residential and commercial applications



| Order ID              | Material ID | Size       | Sq/Ft. per Roll | Packaging        |                  | 1 Color     |           | 2 Color     |           |
|-----------------------|-------------|------------|-----------------|------------------|------------------|-------------|-----------|-------------|-----------|
|                       |             |            |                 | Rolls per Pallet | Pallet Footprint | 2-3 Pallets | 4 Pallets | 2-3 Pallets | 4 Pallets |
| <b>9' Wide Rolls</b>  |             |            |                 |                  |                  |             |           |             |           |
| 40339                 | RA09100     | 9' x 100'  | 900             | 48               | 40" x 109"       | 2.50        | 1.50      | 5.00        | 3.00      |
| 40340                 | RA09150     | 9' x 150'  | 1350            | 35               | 40" x 109"       | 3.85        | 2.30      | 6.00        | 5.00      |
| <b>10' Wide Rolls</b> |             |            |                 |                  |                  |             |           |             |           |
| 40337                 | RA10100     | 10' x 100' | 1000            | 48               | 40" x 120"       | 3.85        | 2.30      | 6.00        | 5.00      |
| 40338                 | RA10150     | 10' x 150' | 1500            | 35               | 40" x 120"       | 3.85        | 2.30      | 6.00        | 5.00      |

# GreenGuard® Building Wrap

## MAX™

- Maximum protection against water and air infiltration
- Maximum durability on the job site
- Performs as an air barrier and water-resistive barrier



| Order ID              | Material ID | Size       | Sq/Ft. per Roll | Rolls per Pallet | Pallet Footprint | Custom Printing \$ Per Roll |           |             |           |  |
|-----------------------|-------------|------------|-----------------|------------------|------------------|-----------------------------|-----------|-------------|-----------|--|
|                       |             |            |                 |                  |                  | 1 Color                     |           | 2 Color     |           |  |
|                       |             |            |                 |                  |                  | 2-3 Pallets                 | 4 Pallets | 2-3 Pallets | 4 Pallets |  |
| <b>9' Wide Rolls</b>  |             |            |                 |                  |                  |                             |           |             |           |  |
| 50070                 | MW09100     | 9' x 100'  | 900             | 60               | 31" x 109"       | 2.50                        | 1.50      | 5.00        | 3.00      |  |
| 50083                 | MW09150     | 9' x 150'  | 135             | 40               | 31" x 109"       | 3.85                        | 2.30      | 6.00        | 5.00      |  |
| <b>10' Wide Rolls</b> |             |            |                 |                  |                  |                             |           |             |           |  |
| 50048                 | MW10150     | 10' x 150' | 1500            | 40               | 31" x 120"       | 3.85                        | 2.30      | 6.00        | 5.00      |  |

## VW™

- Price-to-performance value
- Protects against air and water infiltration
- Designed not to tear, making it tough and reliable



| Order ID                 | Material ID | Size          | Sq/Ft. per Roll | Rolls per Pallet | Pallet Footprint | Custom Printing \$ Per Roll |             |           |             |           |
|--------------------------|-------------|---------------|-----------------|------------------|------------------|-----------------------------|-------------|-----------|-------------|-----------|
|                          |             |               |                 |                  |                  | 1 Color                     |             | 2 Color   |             |           |
|                          |             |               |                 |                  |                  | 1 Pallet                    | 2-3 Pallets | 4 Pallets | 2-3 Pallets | 4 Pallets |
| <b>4 1/2' Wide Rolls</b> |             |               |                 |                  |                  |                             |             |           |             |           |
| 50147                    | VW45100     | 4 1/2' x 100' | 450             | 60               | 46" x 54"        | N/A                         | N/A         | N/A       | N/A         | N/A       |
| <b>9' Wide Rolls</b>     |             |               |                 |                  |                  |                             |             |           |             |           |
| 50148                    | VW09100     | 9' x 100'     | 900             | 60               | 31" x 109"       | 4.00                        | 2.50        | 1.50      | 5.00        | 3.00      |
| 50190                    | VW09150     | 9' x 150'     | 1350            | 40               | 31" x 109"       | 5.50                        | 3.85        | 2.30      | 6.00        | 5.00      |
| 50219                    | VW09195     | 9' x 195'     | 1755            | 32               | 31" x 109"       | 7.25                        | 5.00        | 3.00      | 7.50        | 6.00      |
| <b>10' Wide Rolls</b>    |             |               |                 |                  |                  |                             |             |           |             |           |
| 50140                    | VW10150     | 10' x 150'    | 1500            | 40               | 31" x 120"       | 5.50                        | 3.85        | 2.30      | 6.00        | 5.00      |

Pricing: Contact Kingspan Representative.  
Packaging: See tables above for packaging information.  
Purchasing Guide Effective January 1, 2021  
Replaces October 1, 2019

### Custom Printing - Building Wrap

Lead Time: After initial set up, all custom print orders will require a four week lead time.  
Printing: Due to production runs, Kingspan can produce 15% more or less custom print product. Print layout is subject to prior approval. Print repeat is once every 48 inches.  
Plate Charge: A one time charge to customer of \$400.00 will be assessed for each 30" x 20" custom printing plate. A one-time charge to the customer of \$800.00 for each 40" x 30" custom print plate.  
Agreement: Custom Print Request Form and Authorization Agreement must be completed in its entirety prior to custom print order being accepted.

# GreenGuard® Sheathing

## SLX - Shiplap Edge Sheathing

- Provides extra energy efficiency
- Shiplap edges help reduce seams and gaps
- Excellent thermal performance and low moisture absorption
- Sturdy film facers increase durability



| Packaging      |             |                |                   |                   |                    |
|----------------|-------------|----------------|-------------------|-------------------|--------------------|
| Order ID       | Material ID | Size           | Pieces per Bundle | Pieces per Pallet | Sq./Ft. per Pallet |
| 4' x 8' Sheets |             |                |                   |                   |                    |
| 50430          | X48056      | 1/2" x 4' x 8' | 20                | 160               | 5120               |
| 50431          | X48075      | 3/4" x 4' x 8' | 14                | 126               | 4032               |
| 50432          | X48100      | 1" x 4' x 8'   | 16                | 96                | 3072               |

## PLYGOOD®

- Moisture resistant
- Helps prevent thermal bridging
- Lightweight and durable



| Packaging      |             |                |                   |                   |                    |
|----------------|-------------|----------------|-------------------|-------------------|--------------------|
| Order ID       | Material ID | Size           | Pieces per Bundle | Pieces per Pallet | Sq./Ft. per Pallet |
| 4' x 8' Sheets |             |                |                   |                   |                    |
| 44030          | PG38        | 3/8" x 4' x 8' | 20                | 260               | 8320               |
| 4' x 9' Sheets |             |                |                   |                   |                    |
| 44251          | PG39        | 3/8" x 4' x 9' | 20                | 260               | 9360               |

## PLYGOOD® ULTRA

- Reinforced XPS sheathing to withstand high wind conditions during installation
- Does not absorb moisture, swell or warp
- Lightweight and easy to install with staples, roofing nails or plastic cap nails



| Packaging      |             |                |                   |                   |                    |
|----------------|-------------|----------------|-------------------|-------------------|--------------------|
| Order ID       | Material ID | Size           | Pieces per Bundle | Pieces per Pallet | Sq./Ft. per Pallet |
| 4' x 8' Sheets |             |                |                   |                   |                    |
| 44252          | PGU38*      | 3/8" x 4' x 8' | 20                | 260               | 8320               |
| 4' x 9' Sheets |             |                |                   |                   |                    |
|                | PGU39*      | 3/8" x 4' x 9' | 20                | 240               | 7680               |

\*MTO Product

Pricing: Contact Kingspan Representative.

Packaging: See tables above for packaging information.

\*MTO products: Made-to-order products have a one truckload minimum and require a four week lead time.

Purchasing Guide Effective January 1, 2021

Replaces October 1, 2019

# GreenGuard® Siding Underlayment

## XP Series Fanfold Underlayment

- Superior stiffness for the smoothest finish
- Plastic facers on both sides enhance durability
- Available with a reflective coating that qualifies as a radiant barrier



| Order ID                                     | Material ID | Size            | Packaging          |                    | Custom Printing    |               |              |
|--|-------------|-----------------|--------------------|--------------------|--------------------|---------------|--------------|
|  |             |                 | Squares per Bundle | Bundles per Pallet | Squares per Pallet | \$ per Square | Plate Charge |
| 4' x 50' Fanfold - Clear Plastic Facer       |             |                 |                    |                    |                    |               |              |
| 44237  | XP14        | 1/4" x 4' x 50' | 2                  | 64                 | 128                | 0.25          | 725          |
| 44238  | XP38        | 3/8" x 4' x 50' | 2                  | 44                 | 88                 | 0.25          | 725          |
| 4' x 50' Fanfold - Reflective Facer 1 - Side |             |                 |                    |                    |                    |               |              |
| 44230  | XFP14       | 1/4" x 4' x 50' | 2                  | 64                 | 128                | 0.25          | 725          |
| 44232  | XFP38       | 3/8" x 4' x 50' | 2                  | 44                 | 88                 | 0.25          | 725          |

## P Series Fanfold Underlayment

- Superior stiffness for the smoothest finish
- Plastic facers on both sides enhance durability
- Hinged for excellent lay-flat installation



| Order ID                               | Material ID | Size            | Packaging          |                    | Custom Printing    |               |              |
|--|-------------|-----------------|--------------------|--------------------|--------------------|---------------|--------------|
|  |             |                 | Squares per Bundle | Bundles per Pallet | Squares per Pallet | \$ per Square | Plate Charge |
| 4' x 50' Fanfold - Clear Plastic Facer |             |                 |                    |                    |                    |               |              |
| 44217                                  | P1450       | 1/4" x 4' x 50' | 2                  | 64                 | 128                | 0.25          | 725          |

## Q Series Fanfold Underlayment

- XPS performance at an economical price
- Provides a smooth, level nailing surface for new siding
- Available with a reflective coating that qualifies as a radiant barrier



| Order ID                                     | Material ID | Size            | Packaging          |                    | Custom Printing    |               |              |
|--|-------------|-----------------|--------------------|--------------------|--------------------|---------------|--------------|
|  |             |                 | Squares per Bundle | Bundles per Pallet | Squares per Pallet | \$ per Square | Plate Charge |
| 4' x 48' Fanfold - Clear Plastic Facer       |             |                 |                    |                    |                    |               |              |
| 39341  | Q250        | 1/4" x 4' x 48' | 2                  | 68                 | 136                | 0.25          | 725          |
| 39342  | Q350        | 3/8" x 4' x 48' | 2                  | 44                 | 88                 | 0.25          | 725          |
| 4' x 48' Fanfold - Reflective Facer 1 - Side |             |                 |                    |                    |                    |               |              |
| 44214  | FQ250       | 1/4" x 4' x 48' | 2                  | 68                 | 136                | 0.25          | 725          |
| 44216  | FQ350       | 3/8" x 4' x 48' | 2                  | 44                 | 88                 | 0.25          | 725          |

\*Nominal squares

Custom Printing - Underlayment

Minimums: Custom print order minimum is 3 pallets.

Lead Time: After initial set up, all custom print orders will require a four week lead time.

Printing: Print layout is subject to prior approval. Print repeat on fanfolded product is every 48 inches.

Note: the 20" x 48" plate contains a grid pattern which covers the background of the entire plate.

Plate Charge: A one time charge to customer of \$725.00 will be assessed for each custom print plate.

Agreement: Custom Print Request Form and Authorization Agreement must be completed in its entirety prior to custom print order being accepted.

Pricing: Contact Kingspan Representative.

Packaging: Bundles are individually banded. The bundles are stacked on pallet to a 90"-96" product height.

Pallets are approximately 4' x 8' x 8' (W x L x H). Flat Bed or Covered Van - 12 full pallets.

Purchasing Guide Effective January 1, 2021

Replaces October 1, 2019



# GreenGuard® Roofing Cover Board

## Product Data

- For use with mechanically-fastened and ballasted EPDM and TPO single-ply roof membranes on low slope roofs
- PB6HD, PB6W & PB6Plus can also be used with PVC roof membranes
- Does not absorb water or soften
- UL approved



| Order ID         | Material ID | Size            | Squares per Bundle | Bundles per Pallet | Square per Pallet |
|------------------|-------------|-----------------|--------------------|--------------------|-------------------|
| 4' x 50' Fanfold |             |                 |                    |                    |                   |
| 44028            | PB6         | 3/8" x 4' x 50' | 2                  | 44                 | 88                |
| 44179*           | PB6W*       | 3/8" x 4' x 50' | 2                  | 44                 | 88                |
| 44178*           | PB6Plus*    | 3/8" x 4' x 50' | 2                  | 40                 | 80                |
| 44177            | PB6HD       | 3/8" x 4' x 50' | 2                  | 40                 | 80                |

\*MTO Product

Pricing: Contact Kingspan Representative.

Packaging: See tables above for packaging information.

\*MTO products: Made-to-order products have a one truckload minimum and require a four week lead time.

Purchasing Guide Effective January 1, 2021

Replaces October 1, 2019

# GreenGuard® Specialty Products

## Drainage Mat for Rainscreen Systems

### Product Data

- Drainage channels on both sides
- Allows air movement for drying
- Compatible with stucco, stone, fiber cement, wood and vinyl claddings
- Does not absorb moisture



| Packaging        |             |                 |                     |                     |
|------------------|-------------|-----------------|---------------------|---------------------|
| Order ID         | Material ID | Size            | Squares* per Bundle | Bundles per Pallets |
| 4' x 48' Fanfold |             |                 |                     |                     |
| 50228            | DC14        | 1/4" x 4' x 48' | 2                   | 45                  |

\*Nominal Squares

## Waterproofing Protection Board

### Product Data

- For use on foundations to protect the waterproofing membrane from backfill damage
- Convenient fanfold configuration



| Packaging        |             |                 |                     |                     |                     |
|------------------|-------------|-----------------|---------------------|---------------------|---------------------|
| Order ID         | Material ID | Size            | Squares* per Bundle | Bundles per Pallets | Squares per Pallets |
| 4' x 50' Fanfold |             |                 |                     |                     |                     |
| 44221            | PB4         | 1/4" x 4' x 50' | 2                   | 64                  | 128                 |

Pricing: Contact Kingspan Representative.

Packaging: Bundles are individually banded. The bundles are stacked on pallet to a 90"-96" product height.

DC14 Pallets are approximately 4' x 6' x 8' (W x L x H). Flat Bed or Covered Van - 15-16 full pallets.

PB4 Pallets are approximately 4' x 8' x 8' (W x L x H). Flat Bed or Covered Van - 12 full pallets.

Purchasing Guide Effective January 1, 2021

Replaces October 1, 2019

---

# GreenGuard®

## Attic Rafter Vents

---

### Product Data

- Protects air passage from soffit to attic space
- Prevents blown insulation from blocking the air-flow
- Keeps the space between soffit vents and attic space open during construction
- Maintains air channels over time



| Packaging |               |                     |                |                      |                  |                       |                     |
|-----------|---------------|---------------------|----------------|----------------------|------------------|-----------------------|---------------------|
| Order ID  | Material ID   | Size                | Vents per Pack | Packs per 4x4 Pallet | Vents per Pallet | Pallets per Truckload | Vents per Truckload |
| 50 Pieces |               |                     |                |                      |                  |                       |                     |
| 43983     | Flex Vent     | 0.085" x 22.5" x 4' | 50             | 28                   | 1400             | 24                    | 33600               |
| 44023     | Straight Vent | 0.085" x 22.5" x 4' | 50             | 32                   | 1600             | 24                    | 38400               |

---

# Contact Details

---

## USA

**Kingspan Insulation LLC**  
2100 RiverEdge Parkway | Suite 175  
Atlanta | Georgia 30328

T: +1 (800) 241 4402

F: +1 (678) 589 7325

E: [info@kingspaninsulation.us](mailto:info@kingspaninsulation.us)

[www.kingspaninsulation.us](http://www.kingspaninsulation.us)

Kingspan Insulation LLC believes the information and recommendations herein to be accurate and reliable. However, since use conditions are not within its control, Kingspan Insulation LLC does not guarantee results from use of such products or other information herein and disclaims all liability from any resulting damage or loss. No warranty, express or implied, is given as to the merchantability, fitness for particular purpose, or otherwise with respect to the products referred to. For more information on specific building product recommendations and product data, contact your Kingspan Insulation LLC representative.

For the most current installation guidelines and compliance information go to [www.kingspaninsulation.us](http://www.kingspaninsulation.us).

® Kingspan, the G Device and the Lion Device are Registered Trademarks of the Kingspan Group plc in the US, Canada and other countries. All rights reserved.

® GreenGuard, Kooltherm and KoolDuct and OPTIM-R are Registered Trademarks of the Kingspan Group plc in the US. All rights reserved.

12/2020

